

SITE PLAN

SCALE: 1 : 100

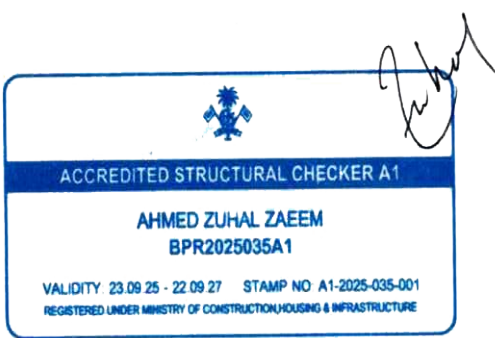
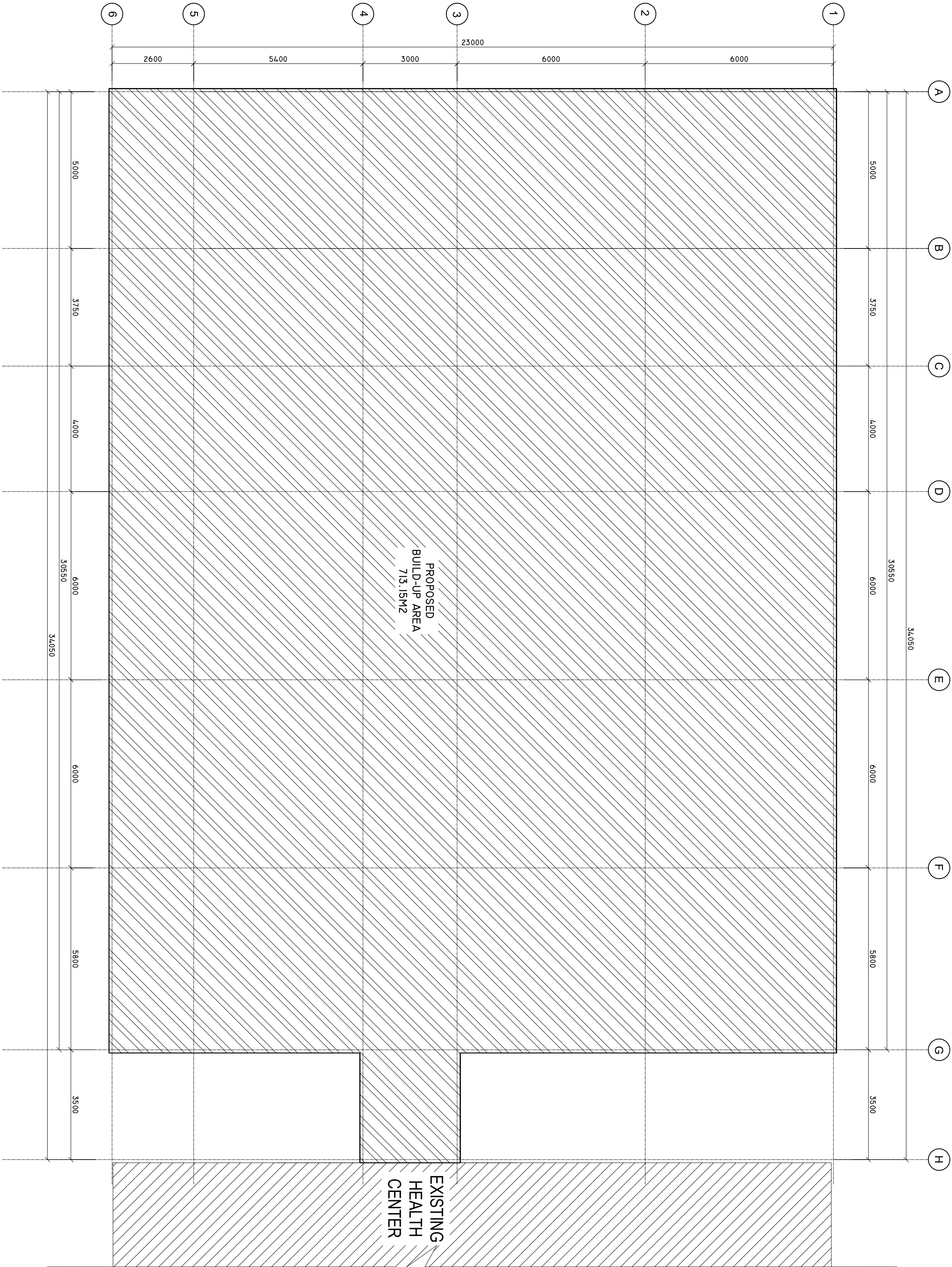

SHEET CONTENTS :	
REVISION NOTES:	
PROJECT:	CONSTRUCTION OF EXTENSION BUILDING
CLIENT:	MINISTRY OF HEALTH
LOCATION:	R. DHUVAAFARU ISLAND
CONTENTS:	AS GIVEN
PROJECT MANAGER:	
DESIGNER:	
CIV/STR. ENGINEER:	
SUPERSED BY: -	
DRAWN BY: AMZ	
CHECKED BY:	
DATE: APRIL 2025	
SHEET NO. : 00/00	
PAPER SIZE: A2	

SCALE: 1 : 100

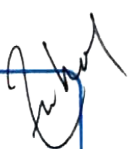

WALL DETAILS BELOW FLOOR SLAB

SCALE: 1 : 100

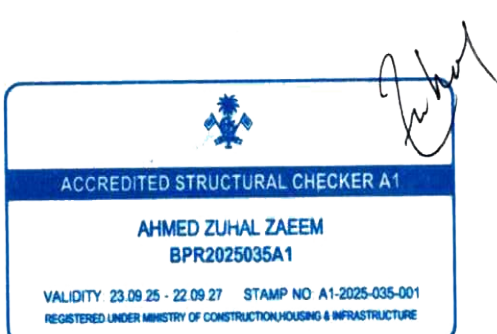
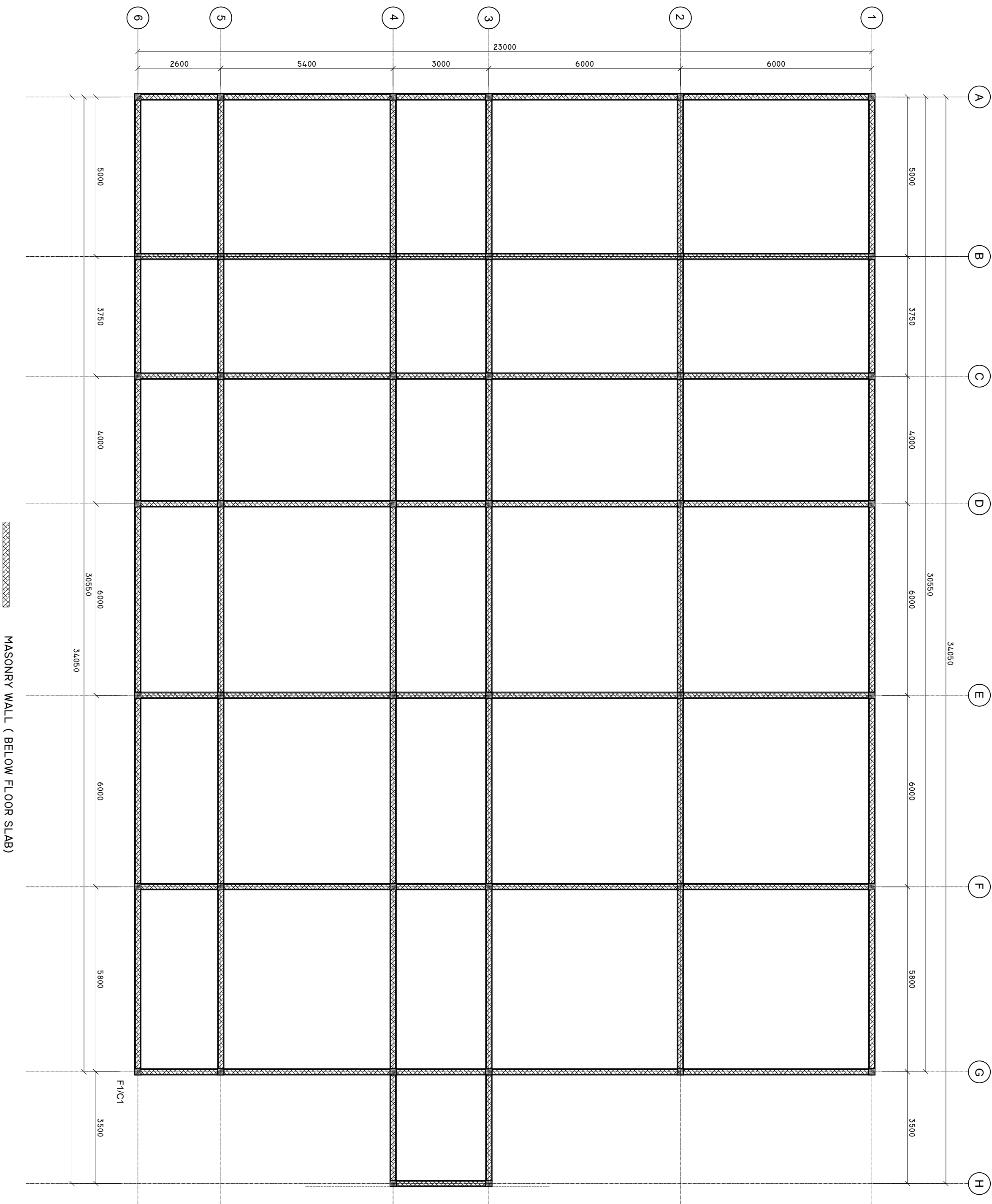

SHEET CONTENTS :
REVISION NOTES:
PROJECT:
CONSTRUCTION OF EXTENSION BUILDING
Clients:
MINISTRY OF HEALTH
LOCATION: R. DHUVAAFARU ISLAND
CONTENTS : AS GIVEN
PROJECT MANAGER:
DESIGNER : JMRZ
CIVIL STR. ENGINEER:
SURVEYED BY : -
DRAWN BY : JMRZ
CHECKED BY :
DATE : APRIL 2025
SHEET NO : 00 / 00
PAPER SIZE : A2

WALL DETAILS ABOVE FLOOR SLAB

SCALE: 1 : 100

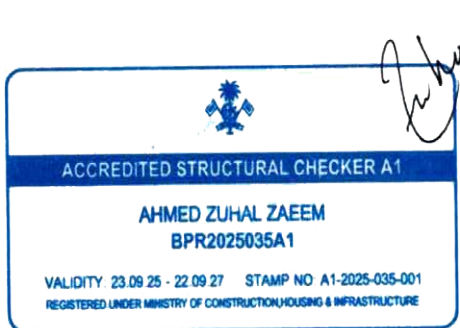
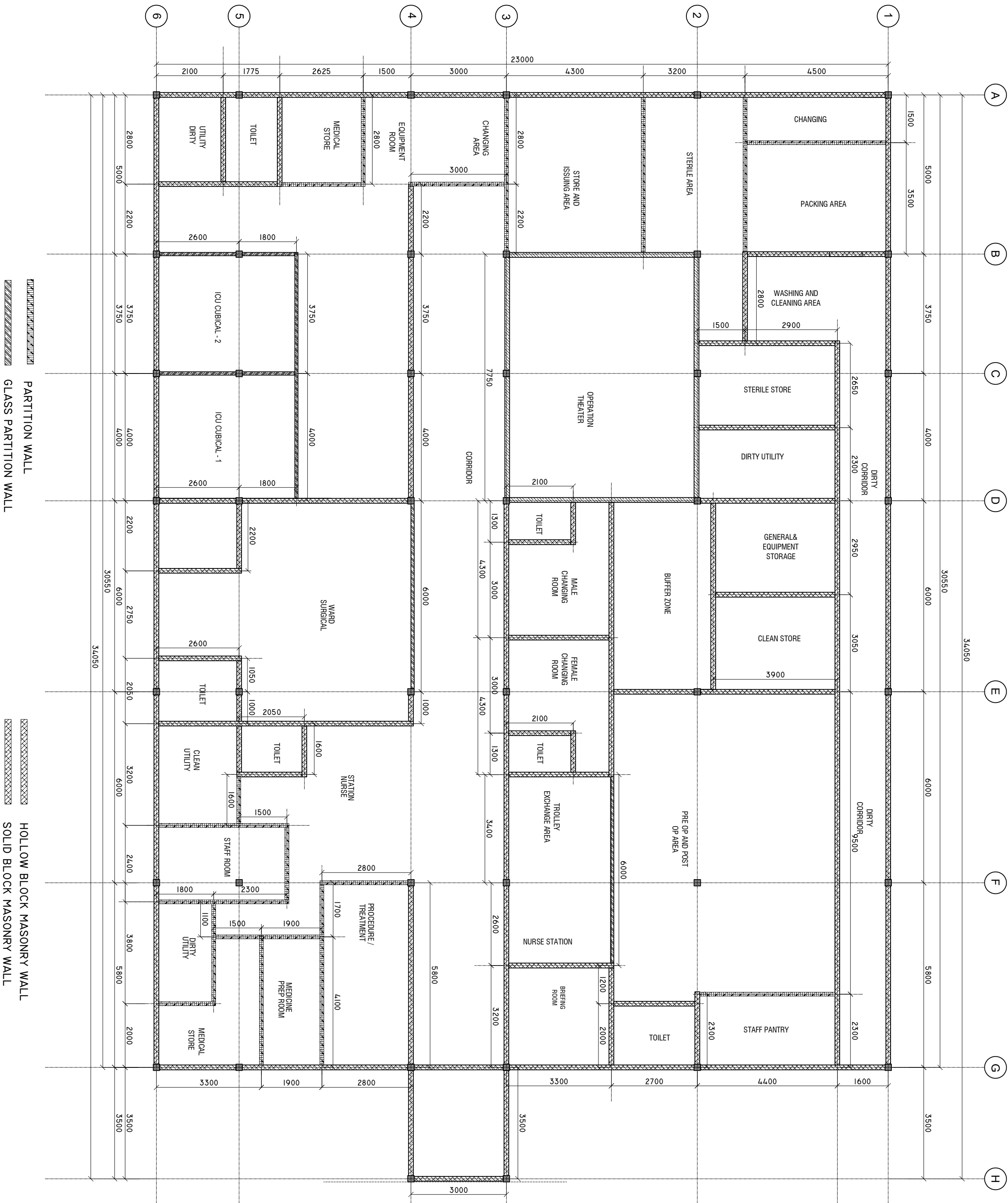

SHEET CONTENTS :
PROJECT :
CONSTRUCTION OF
EXTENSION BUILDING
CLIENT :
MINISTRY OF HEALTH
LOCATION :
R. DHUVAFARU
ISLAND
CONTENTS : AS GIVEN
PROJECT MANAGER :
DESIGNER :
CIV/STR. ENGINEER :
SUPERVED BY : -
DRAWN BY : AMZ
CHECKED BY :
DATE : APRIL 2025
SHEET NO. : 00/00
PAPER SIZE : A2

Infrastructure Development Unit
Ministry of Health
Roshan Building
No. 1, 2nd Floor
Tel: 332 8887, Fax: 3328889
Email: projects@mohealth.gov.mv

ROOF PLAN

SCALE: 1 : 100

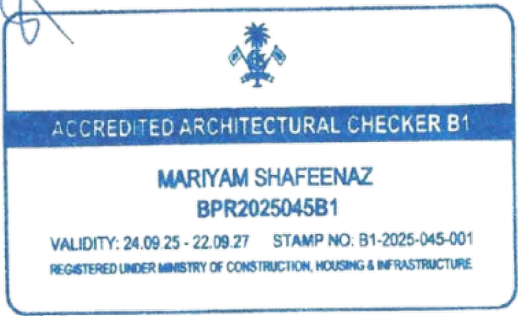
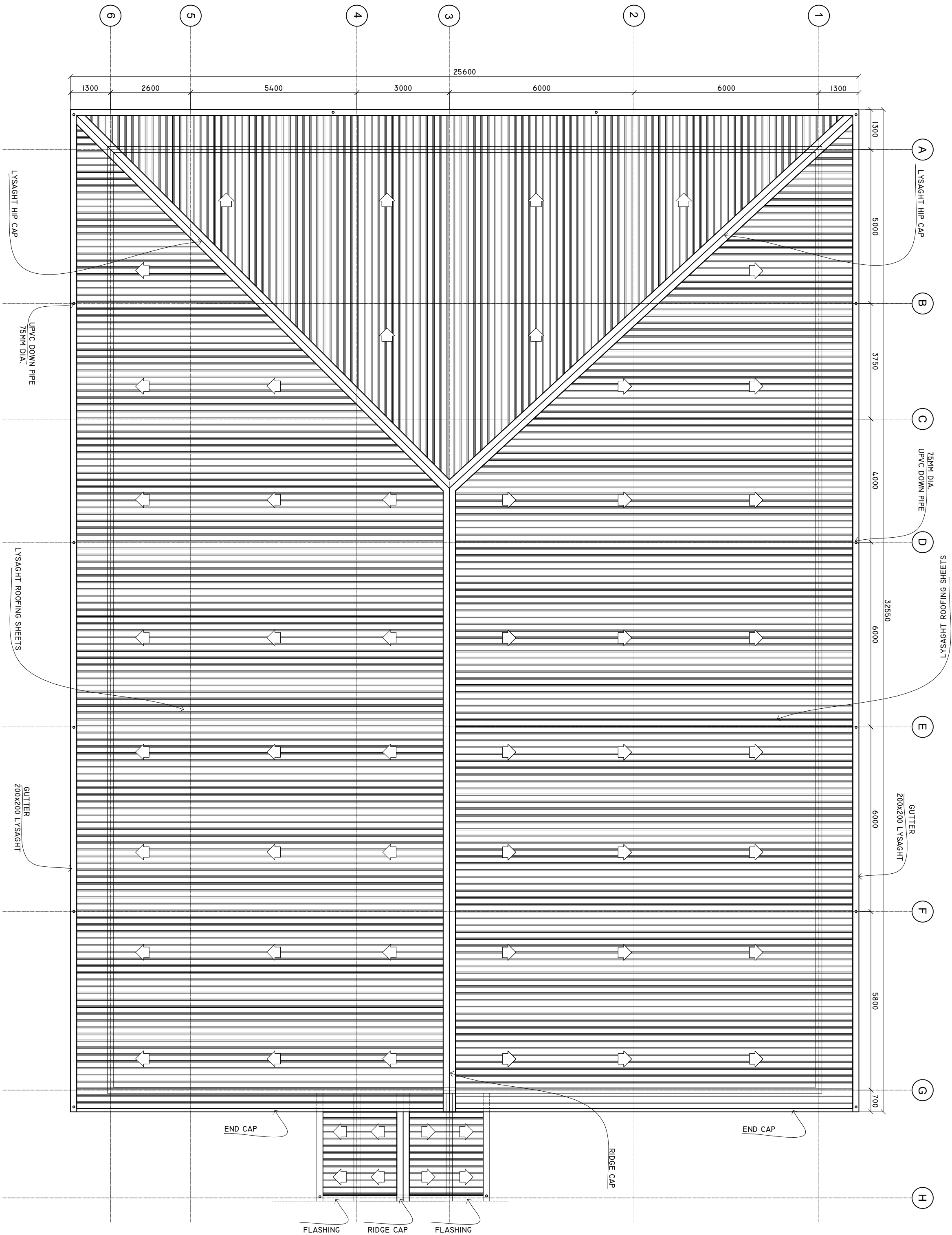

SHEET CONTENTS :	
REVISION NOTES:	
PROJECT:	CONSTRUCTION OF EXTENSION BUILDING
CLIENT:	MINISTRY OF HEALTH
LOCATION:	R. DHUVAAFARU ISLAND
CONTENTS:	AS GIVEN
PROJECT MANAGER:	
DESIGNER:	
CIV/STR. ENGINEER:	
SUPERSED BY: -	
DRAWN BY: AMZ	
CHECKED BY:	
DATE: APRIL 2023	
SHEET NO. : 00/00	
PAPER SIZE: A2	

Infrastructure Development Unit
Ministry of Health
Rooftop Building
Malé, Maldives
Tel: 332 8887, Fax: 3328889
Email: projects@mohealth.gov.mv

ROOF FRAMING PLAN

SCALE: 1 : 100

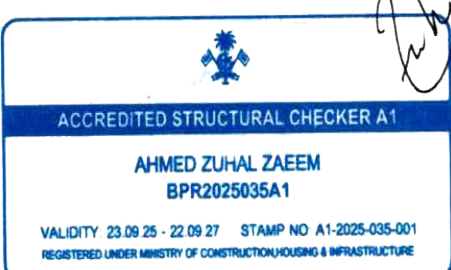
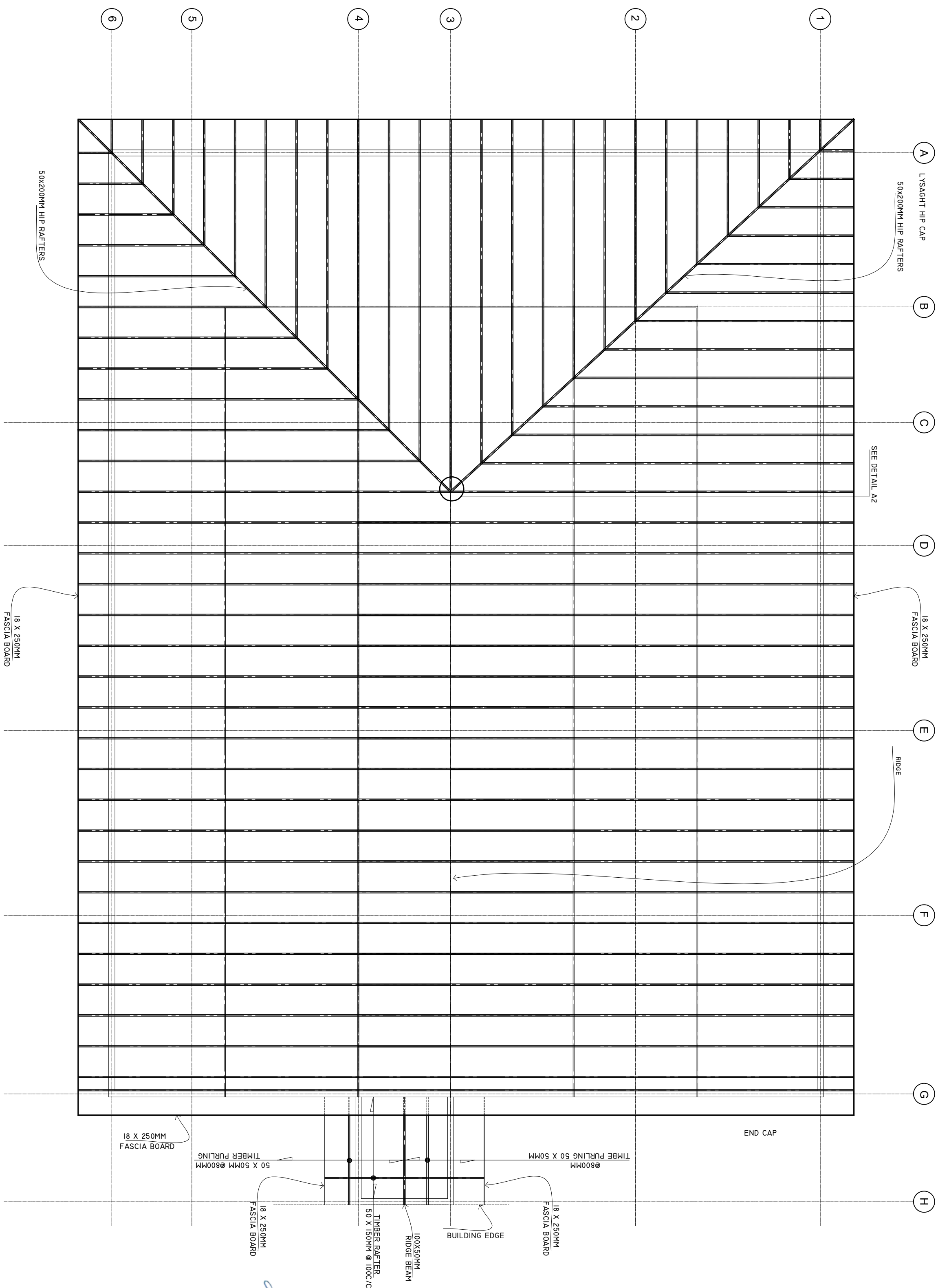

SHEET CONTENTS :
PROJECT :
CONSTRUCTION OF
EXTENSION BUILDING
CLIENT :
MINISTRY OF HEALTH
LOCATION :
R. DHUVAARU
ISLAND
CONTENTS :
PROJECT MANAGER
DESIGNER
CIVIL ENGINEER
SANCTIONED BY :
DRAWN BY : JAZ
CHECKED BY :
DATE : APRIL 2023
SHEET NO. : 00/00
PAPER SIZE A2

SCALE: 1:100



SCALE: 1:100



SCALE: 1 : 100

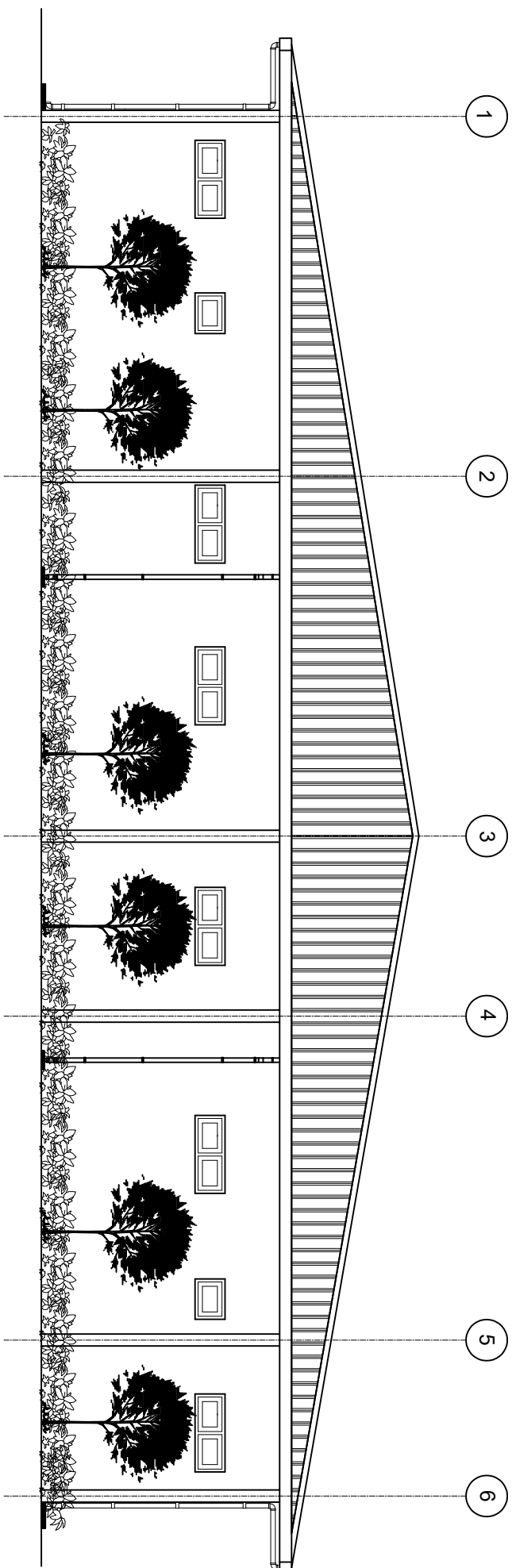

ACCREDITED STRUCTURAL CHECKER A1
AHMED ZUHAL ZAEEM
BPR2025035A1
 VALIDITY: 23.09.25 - 22.09.27 STAMP NO: A1-2025-035-001
 REGISTERED UNDER MINISTRY OF CONSTRUCTION/HOUSING & INFRASTRUCTURE

ELECTRICAL LAYOUT

SCALE : 1 : 100

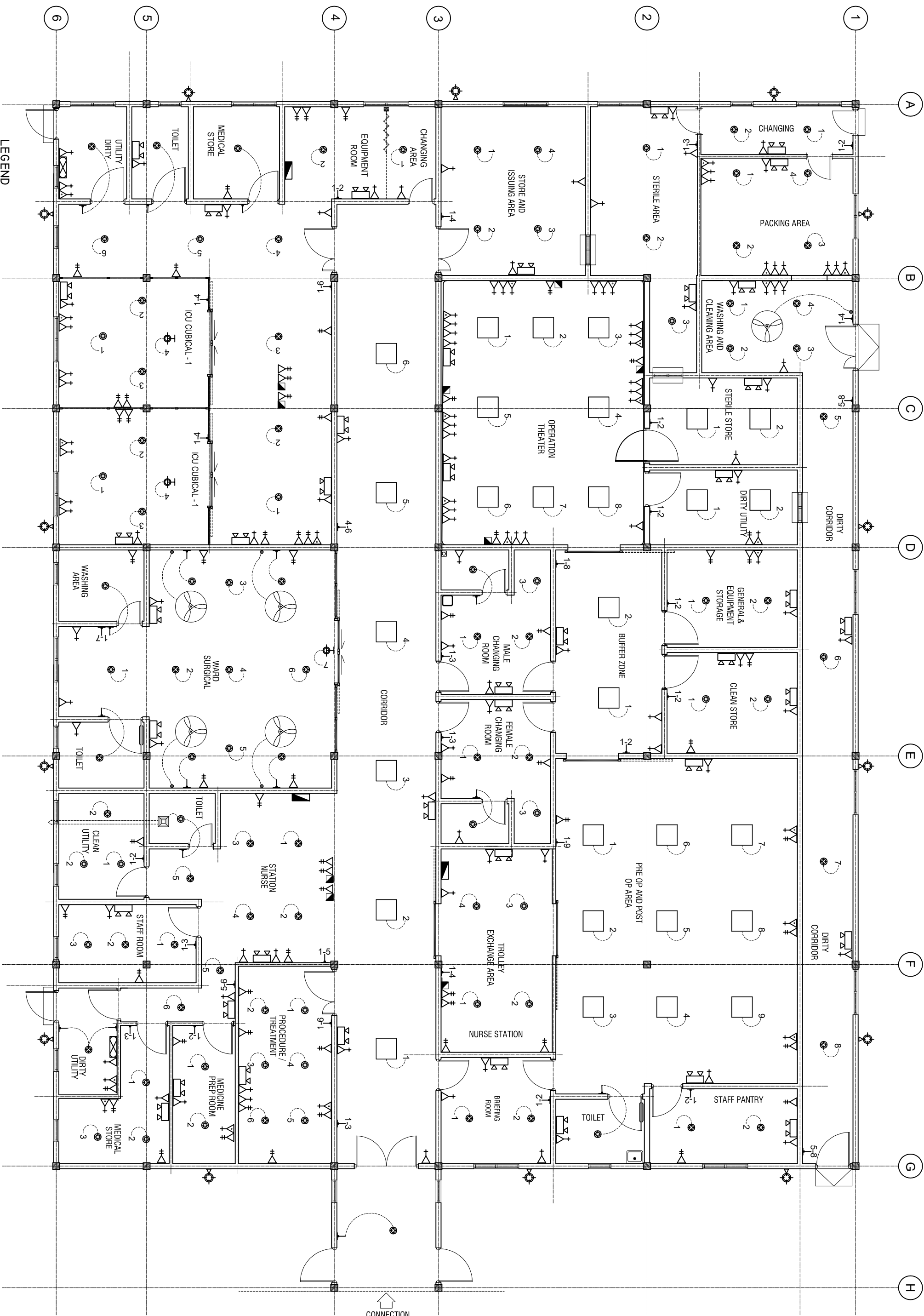

LEGEND

SYMBOL	DESCRIPTION
	LED BULB WITH 150MM DOWN LIGHT
	1 x 13 AMP SOCKET OUTLET (1200MM ABOVE FFL)
	1 x 13 AMP SOCKET OUTLET (300MM ABOVE FFL)
	1 x 15 AMP SOCKET OUTLET (300MM ABOVE FFL)
	1 x 15 AMP AC SOCKET OUTLET (50MM BLW. CEILING)
	ONE WAY SWITCH
	EMERGENCY LIGHT
	DISTRIBUTION BOARD (WALL EMBEDDED)
	WALL MOUNT FAN
	NETWORK SOCKET (300MM ABOVE FFL)
	1 x 13 AMP SOCKET OUTLET (200MM BELOW CEILING)
	FAN REGULATOR

LEGEND

SYMBOL	DESCRIPTION
	5W DIMMABLE LIGHT WITH COVERED
	OUTDOOR LIGHT
	NETWORK SWITCH
	PABX
	AC WALL MOUNT UNIT
	AC INDOOR UNIT, CEILING CASSETTE TYPE
	300X300MM HEAVY DUTY EXHAUST
	DUCT FOR AC PIPE LINES. 300-500X200MM
	595X595MM FLAT SURFACE LED LIGHT.

NOTE: EACH LIGHT MUST BE CONTROLLED BY A SINGLE SWITCH.
PANTRY AND LAB AREA SOCKET HEIGHT IS ONE METER FROM FFL.



SHEET CONTENTS :	
PROJECT :	CONSTRUCTION OF EXTENSION BUILDING
CLIENT :	MINISTRY OF HEALTH
LOCATION :	R. DHUVAAFARU ISLAND
CONTENTS :	AS GIVEN
PROJECT MANAGER :	
DESIGNER :	
CIV/STR. ENGINEER :	
SUPERVED BY :-	
DRAWN BY :	AMZ
CHECKED BY :	
DATE :	JANU 2025
SHEET NO. :	00/00
PAPER SIZE :	A2

FLOOR FINISH PLAN

SCALE: 1 : 100



- VINYL FLOORING
- 600X1200MM FLOOR TILES
- 600X600MM FLOOR TILES

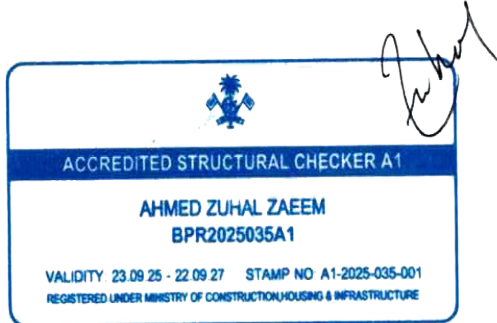

SHEET CONTENTS :	
PROJECT :	CONSTRUCTION OF EXTENSION BUILDING
CLIENT :	MINISTRY OF HEALTH
LOCATION :	R. DHUVAAFARU ISLAND
CONTENTS :	AS GIVEN
PROJECT MANAGER :	
DESIGNER :	
CIV/STR. ENGINEER :	
SUPERVED BY :-	
DRAWN BY :-	AMZ
CHECKED BY :	
DATE : JUNE 2023	
SHEET NO. : 00/00	
PAPER SIZE : A2	

Infrastructure Development Unit
Ministry of Health
Roshan Building
Roshan Road, Malé
Tel: 332 8887, Fax: 3328889
Email: projects@mohealth.gov.mv

Scale 1:50

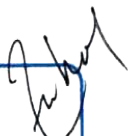

SYMBOL	D1	D2	D3	D4	D5	D6
ELEVATION						
LOCATION DESCRIPTION	GROUND FLOOR 40MM THICK OPENABLE DOOR	GROUND FLOOR SLIDING DOOR	GROUND FLOOR 40MM THICK OPENABLE DOOR	GROUND FLOOR 40MM THICK OPENABLE DOOR	GROUND FLOOR 40MM THICK OPENABLE ALUMINUM FRAMED DOOR	GROUND FLOOR 40MM THICK OPENABLE ALUMINUM FRAMED DOOR
FRAME	ALUMINUM FRAME 80 MICRON POWDER COATED.	ALUMINUM FRAME 80 MICRON POWDER COATED.	ALUMINUM FRAME 80 MICRON POWDER COATED.	ALUMINUM FRAME 80 MICRON POWDER COATED.	ALUMINUM FRAME 80 MICRON POWDER COATED.	ALUMINUM FRAME 80 MICRON POWDER COATED.
HARDWARE	DOOR CLOSER DEAD LOCKS BUTT HINGE STOPPER AND DEB LONE DOOR HANDLE ON BOTH SIDE. MIN 750MM	DOOR CLOSER DEAD LOCKS HANDLE LOCK STOPPER HOLDER	DOOR CLOSER DEAD LOCKS BUTT HINGE STOPPER AND DEB LONE DOOR HANDLE ON BOTH SIDE. MIN 750MM	DOOR CLOSER DEAD LOCKS BUTT HINGE STOPPER AND DEB LONE DOOR HANDLE ON BOTH SIDE. MIN 750MM	DOOR CLOSER DEAD LOCKS HANDLE LOCK STOPPER HOLDER	DOOR CLOSER HANDLE LOCK BUTT HINGE STOPPER HOLDER
GLAZING	C-6MM	C-6MM	C-6MM	C-6MM	C-6MM	C-6MM
NOTE	ALL MEASUREMENTS TO BE CHECKED ON SITE	ALL FIXED PANELS TO BE DOUBLE GLASED	ALL MEASUREMENTS TO BE CHECKED ON SITE	ALL MEASUREMENTS TO BE CHECKED ON SITE	ALL MEASUREMENTS TO BE CHECKED ON SITE	ALL MEASUREMENTS TO BE CHECKED ON SITE

SYMBOL	W1	W2	V1	V2	V3
ELEVATION					
LOCATION	GROUND FLOOR	GROUND FLOOR	GROUND FLOOR	GROUND FLOOR	GROUND FLOOR
DESCRIPTION	ALUMINIUM FRAMED TOP HUNG WINDOW	ALUMINIUM FRAMED TOP HUNG WINDOW	ALUMINIUM FRAMED TOP HUNG WINDOW	304 STAINLESS STEEL PASS THROUGH WINDOW	304 STAINLESS STEEL ELECTRICAL PASS THROUGH WINDOW
FRAME	ALUMINIUM FRAME	ALUMINIUM FRAME	120MM ALUMINIUM FRAME	STAINLESS STEEL	STAINLESS STEEL. INNER DIMENSIONS (WxLxH): 500x650x650 MM.
HARDWARE	80 MICRON POWDER COATED, BLACK SANDY GRAY OPENABLE FRAME HANDLE	80 MICRON POWDER COATED, BLACK SANDY GRAY OPENABLE FRAME HANDLE	60-90 MICRON POWDER COATED, BLACK SANDY GRAY OPENABLE FRAME HANDLE		MAGNETIC LOCK SYSTEM PREVENTS TO OPEN TWO DOORS AT THE SAME TIME. ROUNDED INNER CHAMBER TO PREVENT BACTERIAL GROWTH. GLASS DOORS WITH ALUMINIUM FRAME.
GLAZING	6MM THICK HEAT REFLECTIVE GLASS	6MM THICK HEAT REFLECTIVE GLASS	6MM THICK HEAT REFLECTIVE GLASS		
NOTE	ALL MEASUREMENTS TO BE CHECKED ON SITE	ALL MEASUREMENTS TO BE CHECKED ON SITE	ALL MEASUREMENTS TO BE CHECKED ON SITE	ALL MEASUREMENTS TO BE CHECKED ON SITE	ALL MEASUREMENTS TO BE CHECKED ON SITE

NOTE: PROVIDE RC LINTEL ABOVE ALL DOOR/WINDOW/VENTILATOR UNITS NOT FIXED TO BEAMS AND PROVIDE RC SILL BEAMS UNDER ALL WINDOW UNITS. ALL TIMBER DOORS TO BE MADE OF TIMBER, PUTTY SMOOTHED AND FINISHED WITH ENAMEL PAINT AS SPECIFIED

ALL MEASUREMENTS TO BE CHECKED ON SITE BEFORE FABRICATION

GL = 6MM THICK CLEAR GLASS
GL1 = 6MM THICK HEAT REFLECTIVE GLASS
FG1 = 6MM THICK CLEAR GLASS
FG2 = 6MM THICK CLEAR GLASS
FG3 = 8MM THICK LAMINATED, CLEAR GLASS
F33 = 8MM THICK FROSTED GLASS
CL = 6MM THICK POWDER COATED GLASSING,
TM = TREATED TIMBER FRAME WITH 6MM PLYWOOD ON
BOTH SIDE AND PAINTING.

DOOR FRAME: MINIMUM 90X50MM
DOOR PANEL FRAME: MINIMUM 100X50MM
WINDOW FRAME: MINIMUM 50X75MM
WINDOW PANEL FRAME: MINIMUM 50X100MM

ALL THE ALUMINUM PROFILE MUST BE MINIMUM 2MM THICK, AND PROFILE MUST BE APPROVED BEFORE FABRICATION.

SHEET CONTENTS :
PROJECT :
CONSTRUCTION OF EXTENSION BUILDING
CLIENT :
MINISTRY OF HEALTH
LOCATION :
R. DHUAAFARU ISLAND
CONTENTS : A/G/Z/Y/N
PROJECT MANAGER:
DESIGNER :
CIVILS ENGINEER:
SUPERVED BY :-
DRAWN BY : AMZ
CHECKED BY :
DATE : APRIL 2025
SHEET NO. : M/M/D
PAPER SIZE :A2

SCALE: 1 : 100



VALIDITY: 24.09.25 - 22.09.27 STAMP NO: B1-2025-045-001
REGISTERED UNDER MINISTRY OF CONSTRUCTION, HOUSING & INFRASTRUCTURE

VALIDITY: 23.09.25 - 22.09.27 STAMP NO: A1-2025-035-001
REGISTERED UNDER MINISTRY OF CONSTRUCTION/HOUSING & INFRASTRUCTURE

SCALE: 1 : 100



Infrastructure Development Unit
Ministry of Health
Roshanee Building
Sosun Madau'
 Tel: 332 8887, Fax: 3328889
 Email: projects@health.gov.lk

ROOF BEAM PLAN

SCALE: 1 : 100

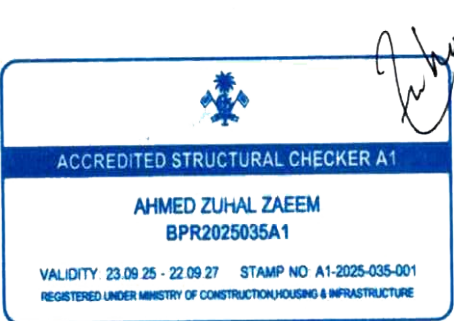
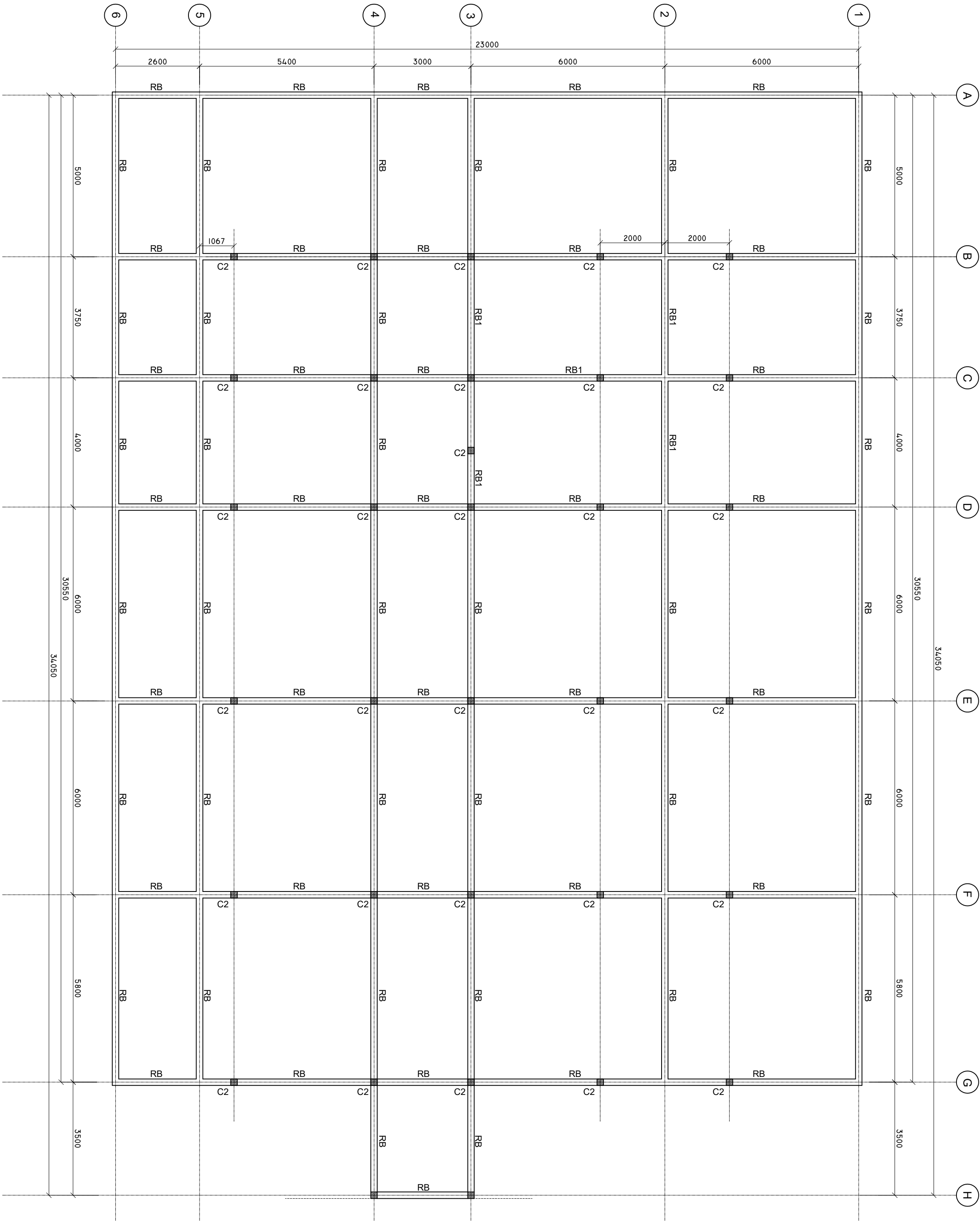

SHEET CONTENTS :	
PROJECT :	CONSTRUCTION OF EXTENSION BUILDING
CLIENT :	MINISTRY OF HEALTH
LOCATION :	R. DHUVAAFARU ISLAND
CONTENTS :	AS GIVEN
PROJECT MANAGER :	
DESIGNER :	
CIV/STR. ENGINEER :	
DRAWN BY :	AMZ
CHECKED BY :	
DATE :	10/04/2025
SHEET NO. :	00/00
PAPER SIZE :	A2

SCALE: 1 : 25



ACCREDITED ARCHITECTURAL CHECKER B1

MARIYAM SHAFEEANAZ

BPR2025045B1

VALIDITY: 24.09.25 - 22.09.27 STAMP NO: B1-2025-045-001

REGISTERED UNDER MINISTRY OF CONSTRUCTION, HOUSING & INFRASTRUCTURE

SCALE: 1 : 25



50X50MM EQUAL ANGLE WELDED TO THE TRUSS
AND ANCHOR WITH RAFTERS.

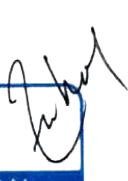

SCALE: 1 : 10

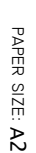

CHECKED BY: 
SHEET NO. : 00/00



SHEET CONTENTS :
REVISION NOTES:
PROJECT :
CONSTRUCTION OF EXTENSION BUILDING ISLAND
CLIENT:
MINISTRY OF HEALTH
LOCATION: R. DHUVAFARU ISLAND
CONTENTS : ARCHITEX
PROJECT MANAGER
DESIGNER
CIVIL ENGINEER
DRAWN BY : - ANZ
DATE : APRIL 2025

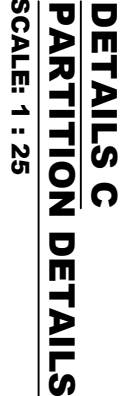

Infrastructure Development Unit
Ministry of Health
Resilience Building
Susan Mapp
Tel: 332 6887, Fax: 3328889
Email: projects@health.gov.mv

SCALE: 1 : 50

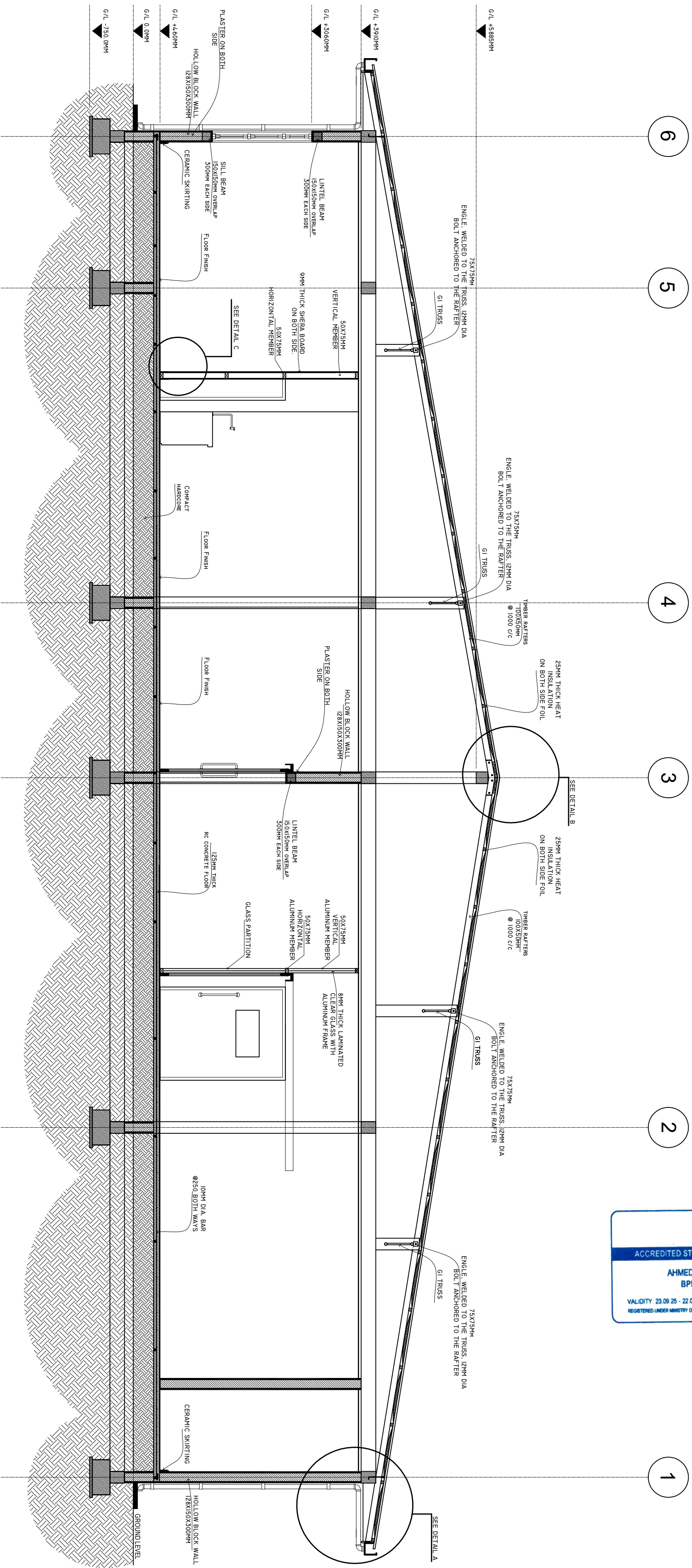

ACCREDITED STRUCTURAL CHECKER A1

AHMED ZUHAL ZAEEM
BPR2025035A1

VALIDITY: 23.09.25 - 22.09.27 STAMP NO: A1-2025-035-00
REGISTERED UNDER MINISTRY OF CONSTRUCTION, HOUSING & INFRASTRUCTURE

ACCREDITED ARCHITECTURAL CHECKER B1

MARIYAM SHAFEEZA
BPR2025045B1

VALIDITY: 24.09.25 - 22.09.27 STAMP NO: B1-2025-045-001
REGISTERED UNDER MINISTRY OF CONSTRUCTION, HOUSING & INFRASTRUCTURE

SHEET CONTENTS :
REVISION NOTES:
PROJECT:
CONSTRUCTION OF EXTENSION BUILDING
CLIENT:
MINISTRY OF HEALTH
LOCATION: R. DHUVAAFARU ISLAND
CONTENTS : AS GIVEN
DESIGNER:
DIVISION ENGINEER:
SUPERVED BY : -
DRAWN BY: <i>MUZ</i>
DATE: <i>APRIL 2025</i>

NURSE STATION SINK CUPBOARD

SINK CUPBOARD.

SCALE: 1 : 20

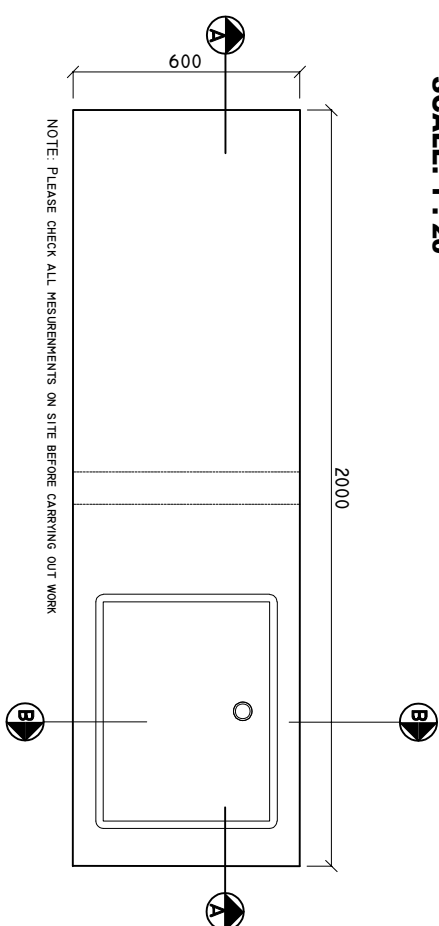

SINK CUPBOARD SECTION A-A

SCALE: 1 : 20

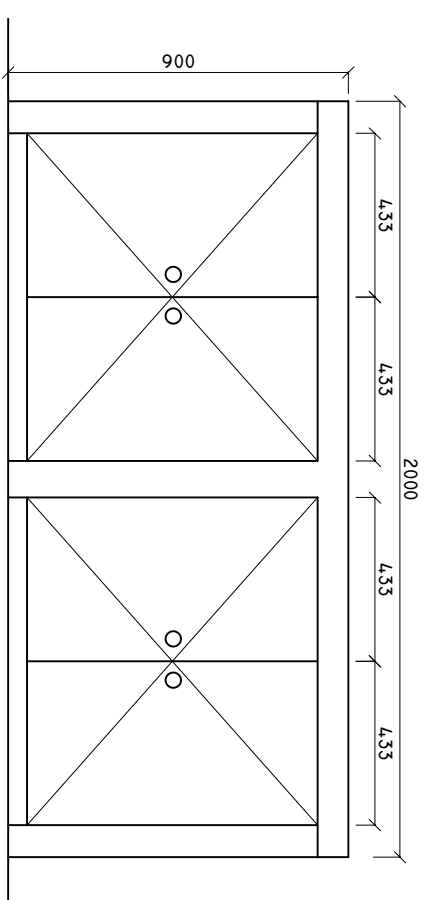

SINK CUPBOARD ELEVATION

SCALE: 1 : 20

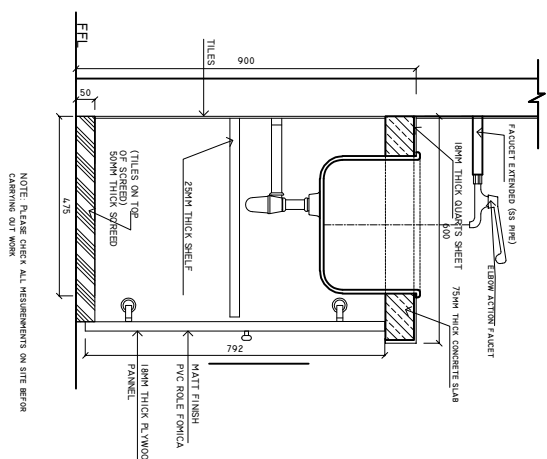

SINK CUPBOARD DETAIL B-B

SCALE: 1 : 20

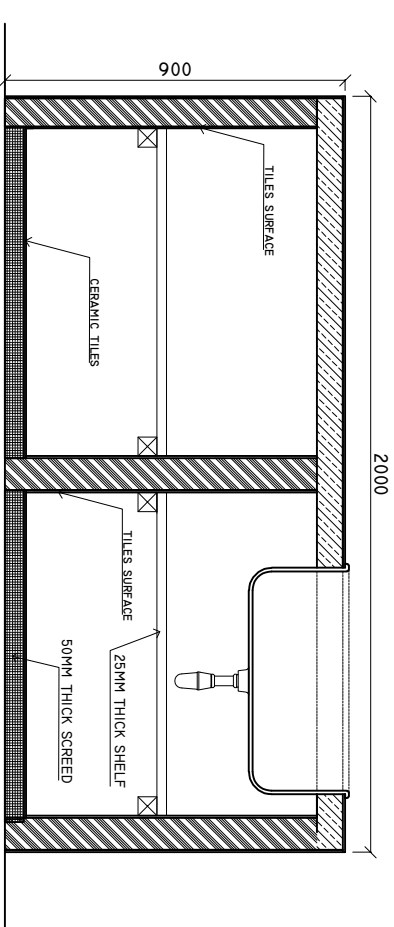

SINK CUPBOARD DETAIL A-A

SCALE: 1 : 20

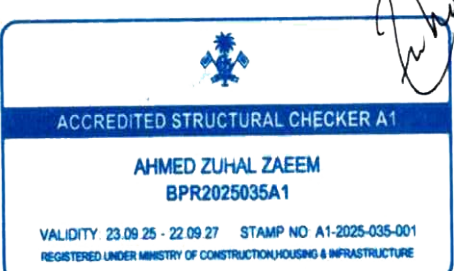

CHECKED BY: _____
SHEET NO.: 00/00

SHEET CONTENTS :
REVISION NOTES:
PROJECT:
CONSTRUCTION OF EXTENSION BUILDING
CLIENT:
MINISTRY OF HEALTH
LOCATION: R. DHUVAAPARU ISLAND
CONTENTS :AS GIVEN
PROJECT MANAGER:
DESIGNER:
CIVIL/SR. ENGINEER:
SURVEYED BY : -
DRAWN BY : ARIZ
DATE : APRIL 2025

DIRTY UTILITY AREA

SINK CUPBOARD.

SCALE: 1 : 20

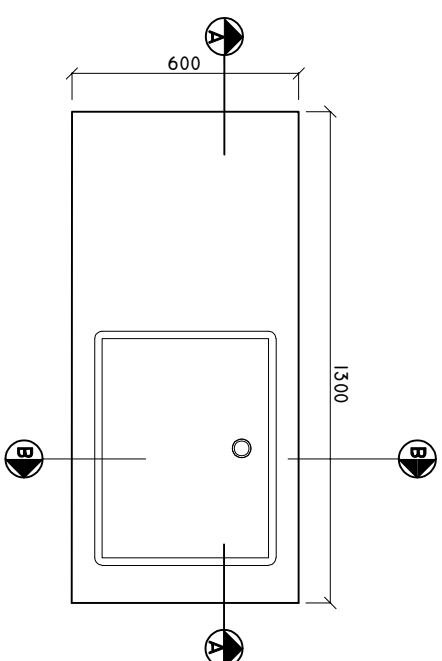

NOTE: PLEASE CHECK ALL MESUREMENTS ON SITE BEFORE CARRYING OUT WORK

SINK CUPBOARD SECTION A-A

SCALE: 1 : 20

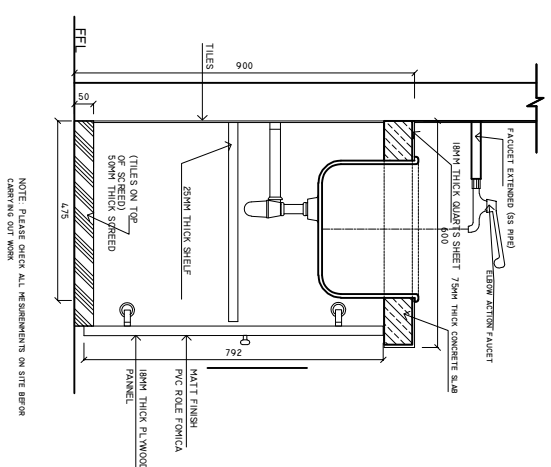

SINK CUPBOARD

SCALE: 1 : 20

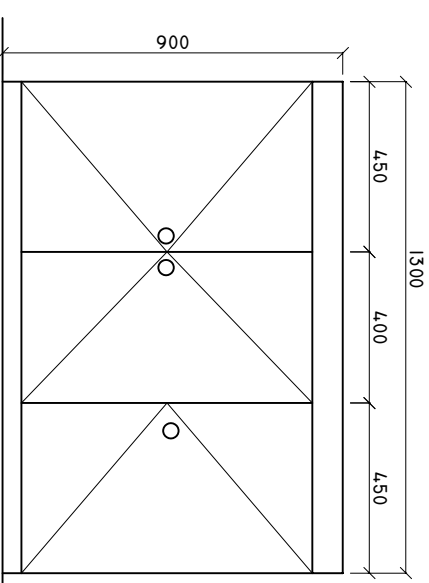

NOTE: PLEASE CHECK ALL MESUREMENTS ON SITE BEFOR CARRYING OUT WORK

SINK CUPBOARD ELEVATION

SCALE: 1 : 20

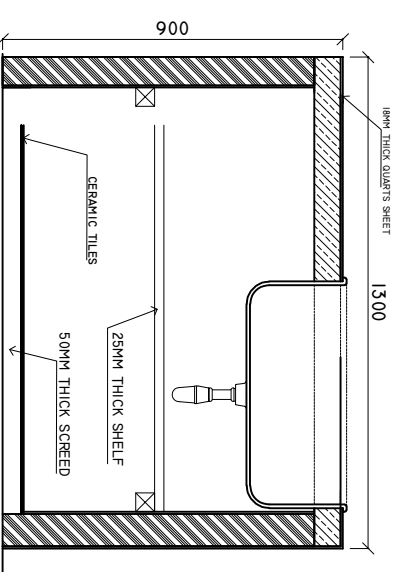

SINK CUPBOARD DETAIL A-A

SCALE: 1 : 20



CHECKED BY:

SHEET NO. : 00/06

SHEET CONTENTS :
REVISION NOTES:
PROJECT:
CONSTRUCTION OF EXTENSION BUILDING
CLIENT:
MINISTRY OF HEALTH
LOCATION: R. DHUVAAFARU ISLAND
CONTENTS : AS GIVEN
PROJECT MANAGER:
DESIGNER
CIVIL/STR. ENGINEER:
SURVEYED BY :-
DRAWN BY: ARIZ
DATE : APRIL 2025

LAB SINK CUPBOARD PLAN

SCALE: 1 : 20

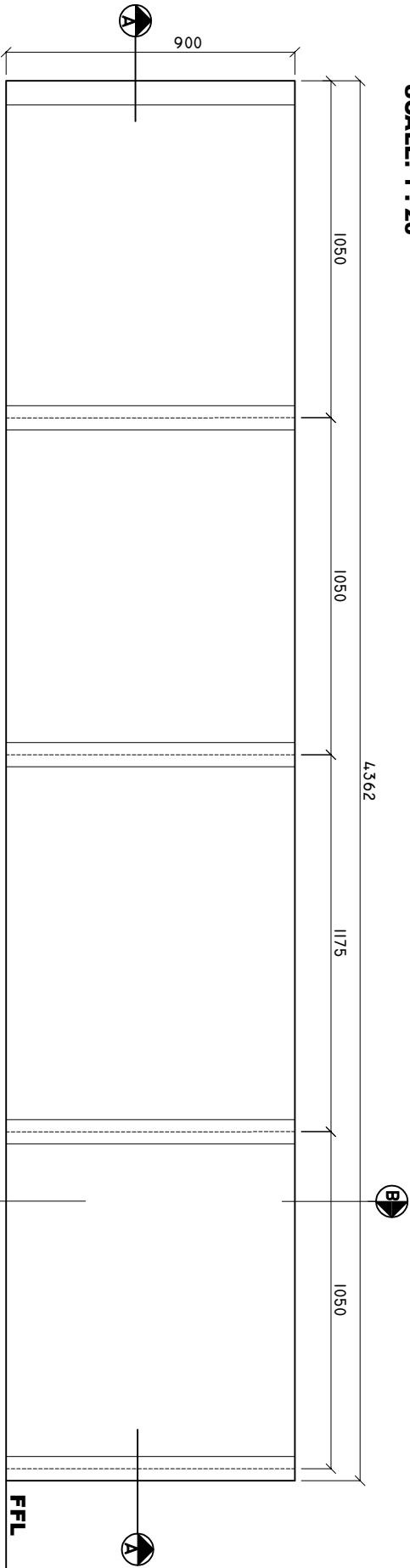

NOTE: PLEASE CHECK ALL MEASUREMENTS ON SITE BEFORE CARRYING OUT WORK

LAB SINK CUPBOARD SECTION A-A

SCALE: 1 : 20

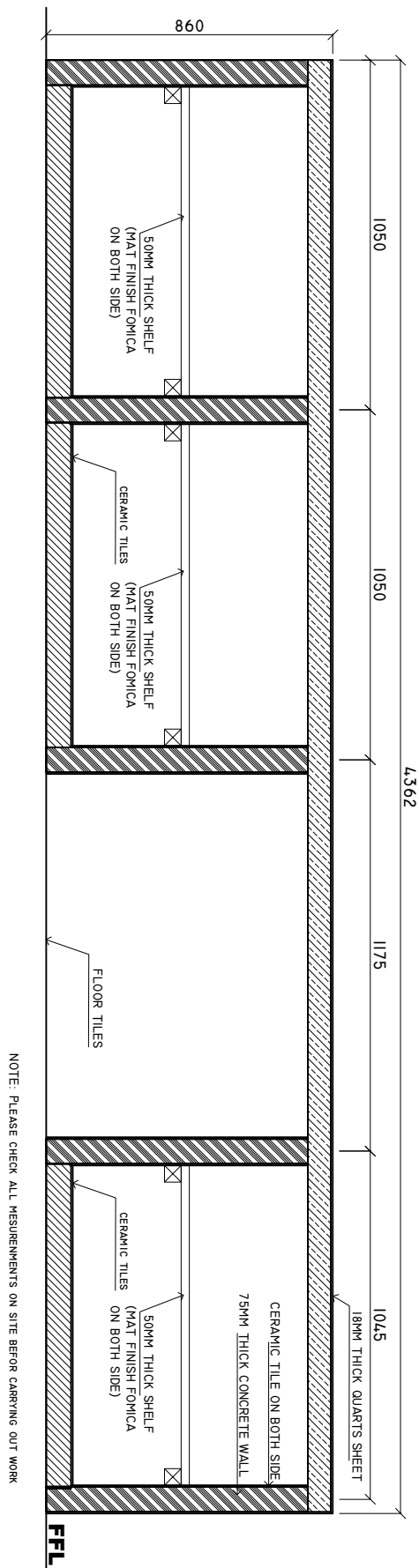

NOTE: PLEASE CHECK ALL MEASUREMENTS ON SITE BEFORE CARRYING OUT WORK

LAB SINK CUPBOARD FRONT ELEVATION

SCALE: 1 : 20

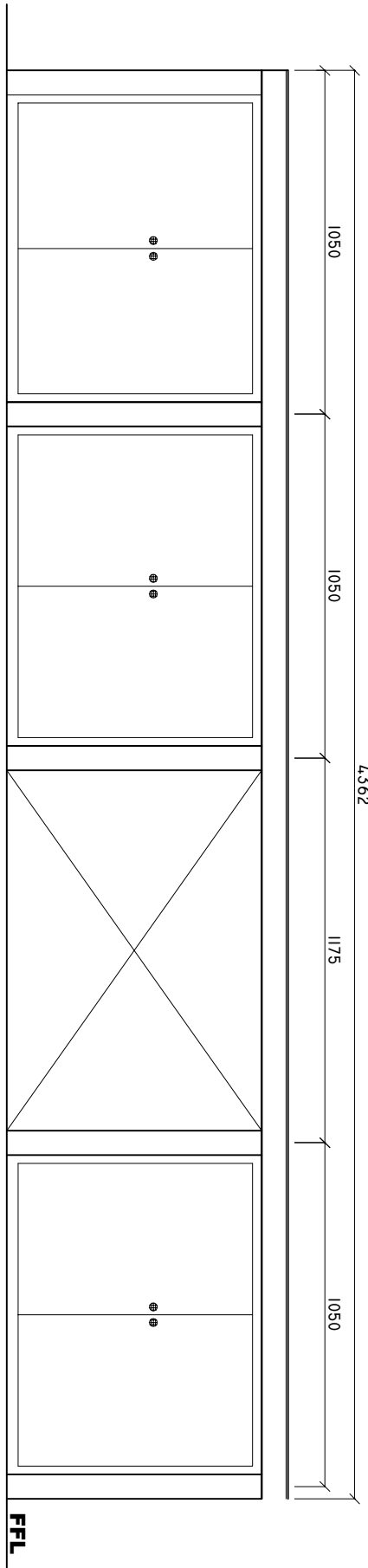

NOTE: PLEASE CHECK ALL MEASUREMENTS ON SITE BEFORE CARRYING OUT WORK

LAB SINK CUPBOARD DETAIL B-B

SCALE: 1 : 10

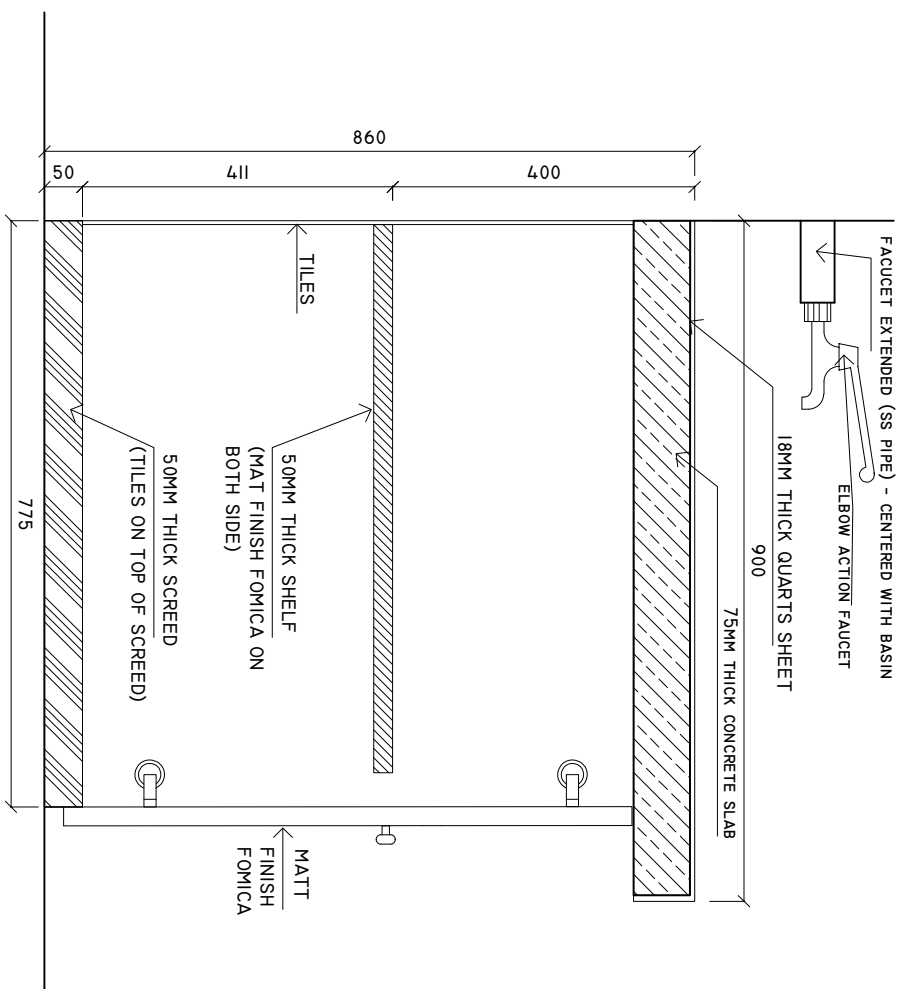

NOTE: PLEASE CHECK ALL MEASUREMENTS ON SITE BEFORE CARRYING OUT WORK



SHEET NO : 00/00

SHEET CONTENTS :
REVISION NOTES:
PROJECT:
CONSTRUCTION OF EXTENSION BUILDING
CLIENT:
MINISTRY OF HEALTH
LOCATION:
R. DHUVAAFARU ISLAND
CONTENTS: AS GIVEN
PROJECT MANAGER:
DESIGNER: AAZ
CIV/STR. ENGINEER:
SUPERSED BY: -
DRAWN BY: -
CHECKED BY: -
DATE: APRIL 2025



Infrastructure Development Unit
Ministry of Health
Roshana Building
P.O. Box 100
Tel: 332 8887 Fax: 3328889
Email: projects@health.gov.mv

LAB SINK CUPBOARD PLAN
SCALE: 1 : 20

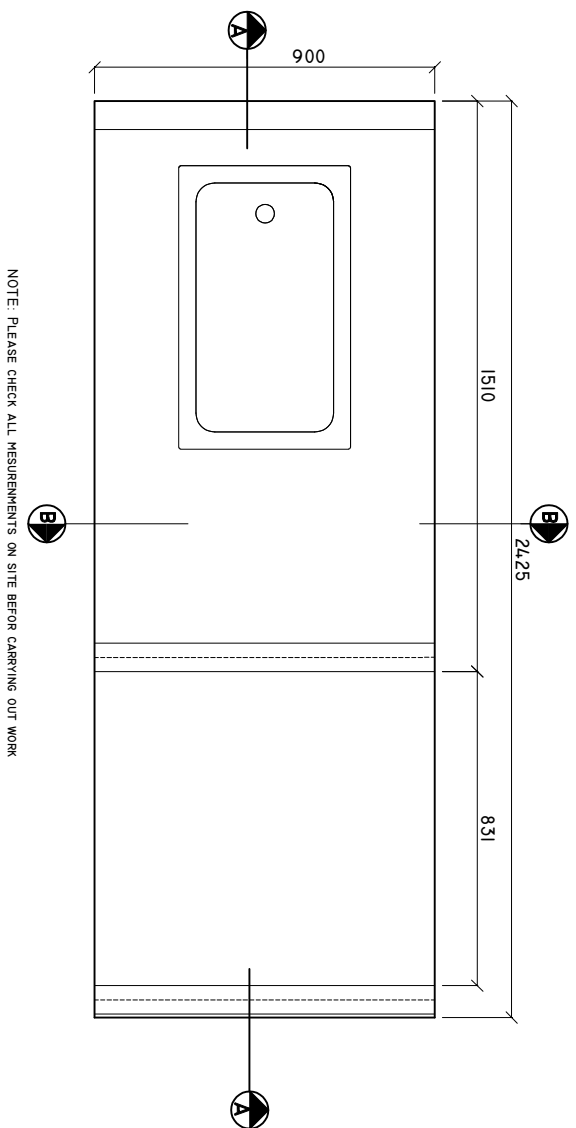

LAB SINK CUPBOARD SECTION A-A
SCALE: 1 : 20

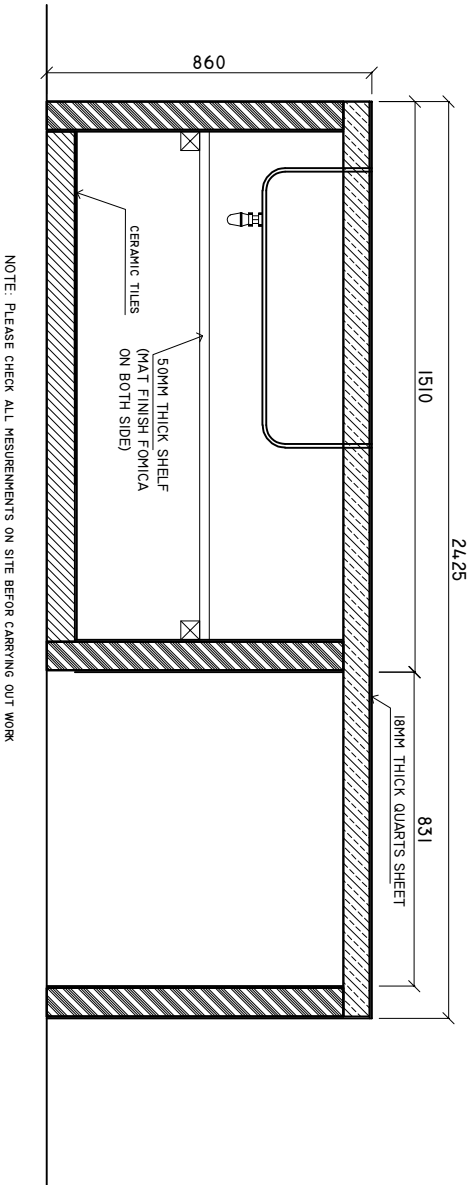

LAB SINK CUPBOARD
FRONT ELEVATION
SCALE: 1 : 20

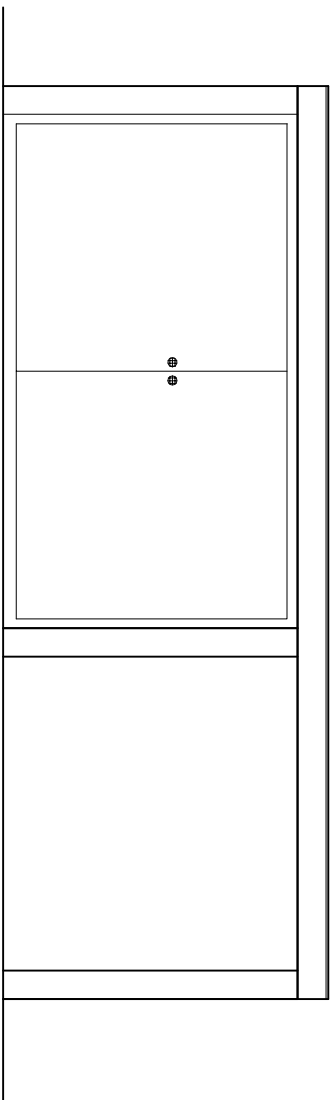

LAB SINK CUPBOARD
DETAIL B-B
SCALE: 1:10

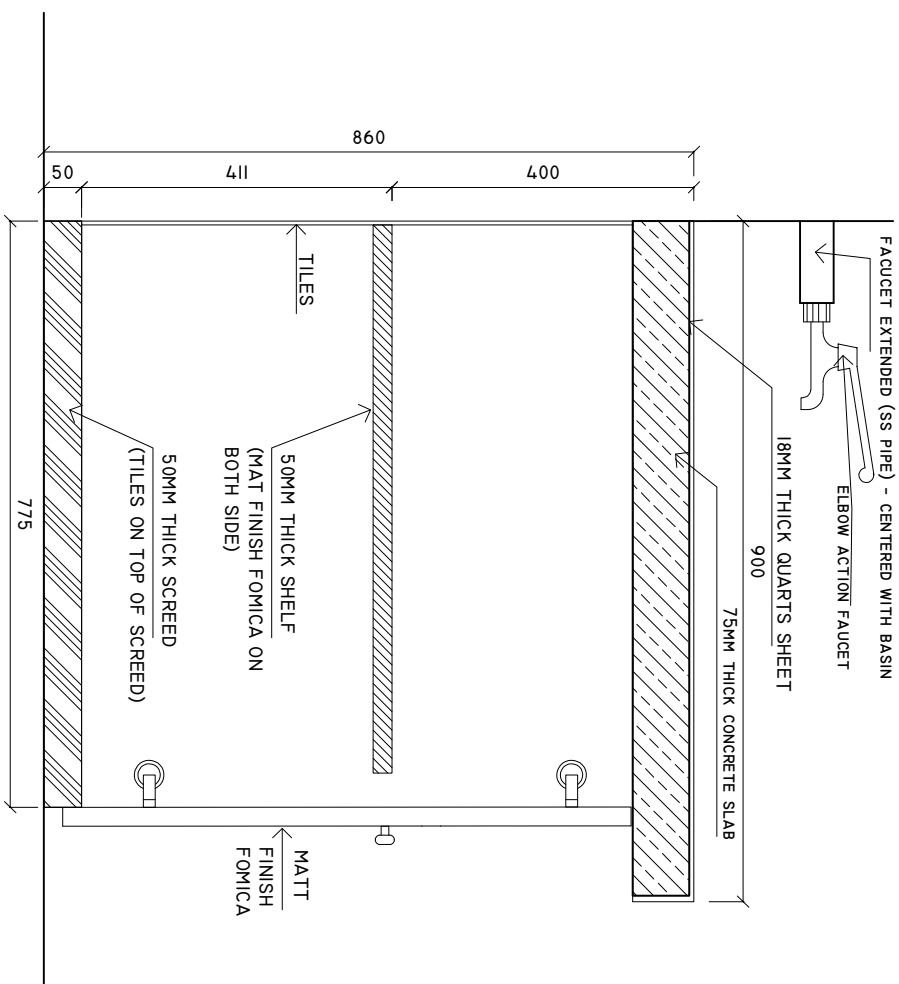

LAB SINK CUPBOARD
DETAIL B-B
SCALE: 1:10

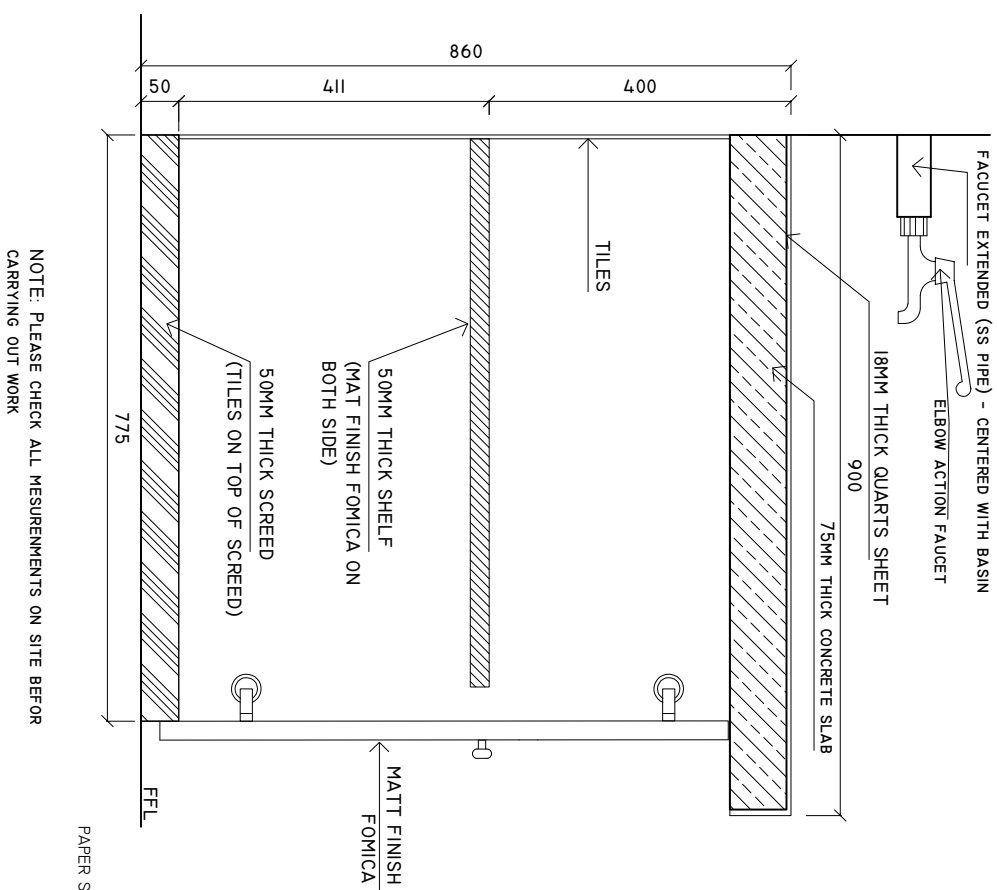

PAPER SIZE: A2

SHEET NO. : 00/00

SHEET CONTENTS :
PROJECT :
CONSTRUCTION OF EXTENSION BUILDING
CLIENT :
MINISTRY OF HEALTH
LOCATION :
R. DHUVAAFARU ISLAND
CONTENTS : AS GIVEN
PROJECT MANAGER :
DESIGNER : AMZ
CIV/STR. ENGINEER :
SUPERSED BY : -
DRAWN BY :
CHECKED BY :
DATE : APRIL 2025



Infrastructure Development Unit
Ministry of Health
Roshan Building
Malé, Maldives
Tel: 332 8887 Fax: 3328889
Email: projects@mohealth.gov.mv

SCALE : 1 : 10

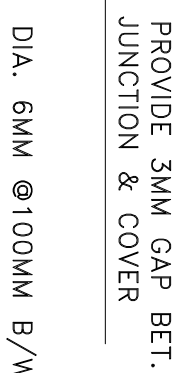

SCALE : 1 : 10

